

# Park Pedestrian Bridges

Salem, Oregon

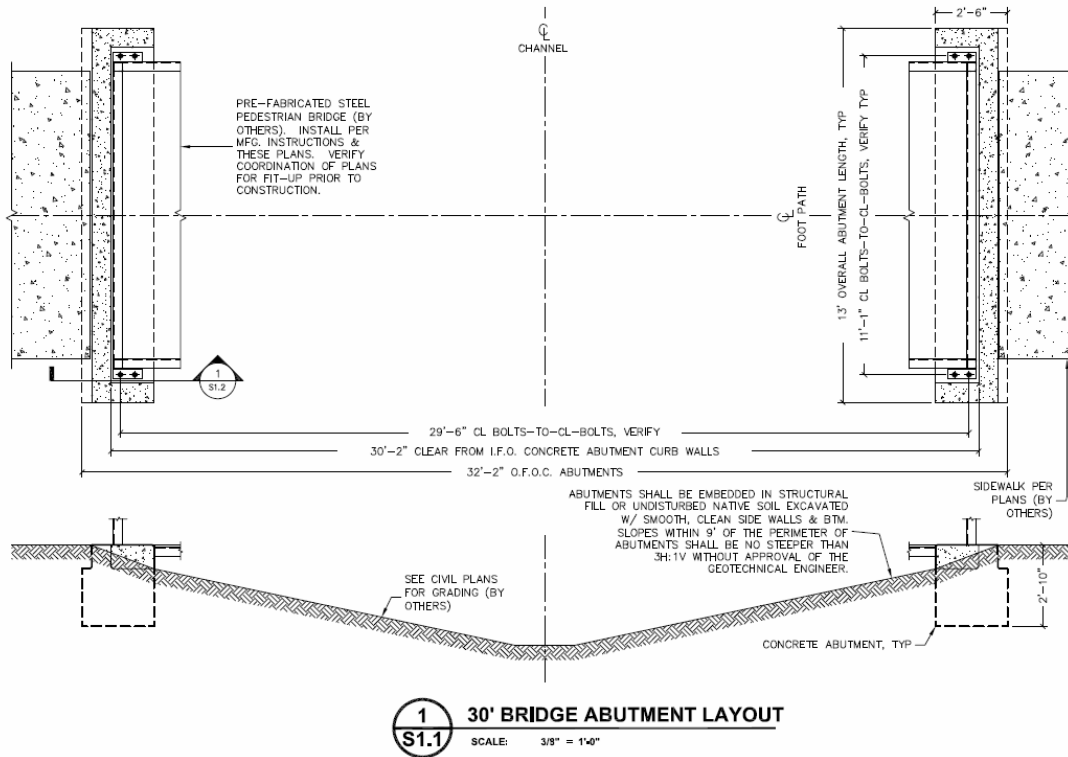

<b>PILLAR CONSULTING GROUP, Inc.</b>	
480 SW MADISON SUITE 1 CORVALLIS, OR 97331 PHONE (541) 752-9202 © 1998-2010 PILLAR CONSULTING GROUP, INC.	
<b>30' BRIDGE ABUTMENT LAYOUT</b>	DATE: 11/11/10
STATE LANDS COMMUNITY PARK - PHASE 1	REVISION: 0
240 HAWTHORNE AVE SE, SALEM, OREGON	PROJECT: 200427
ISSUED FOR REVIEW & PERMIT	DWG. REVISION: 0
COMMENTS:	DRAWING NUMBER:

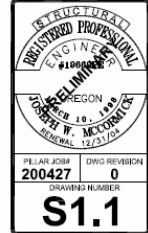

Facility Type:  
**Public Park**  
**Bicycle Paths & Softball Fields**

Client:  
**R&G Excavating**

Pillar's Responsibilities:  
**Bridge Abutment Design**  
**Softball Backstop Fence Footings**  
**Construction Observation**

Projects don't always need to be big to be important to our client's!

Pillar Consulting Group provided civil engineering services to the contractor for several pedestrian bridge approaches and abutments on short notice to maintain a tight construction schedule. We worked with the prefabricated bridges and existing site layout to develop an economical solution that could be permitted and built quickly.

Several other footings were designed for an adjacent softball field backstop to support the project site development as well.

**CIVIL**

for more information contact Joe McCormick, P.E. at 541-752-9202 ext. 112



www.pillar-inc.com